NYC Anarchist Black Cross

U.S. Political Prisoner and Prisoner of War Listing

Edition 8.6, August 2013

TABLE OF CONTENTS

ANARCHIST MOVEMENT	1
INDIGENOUS RESISTANCE	6
BLACK/NEW AFRIKAN LIBERATION	7
HACKS/INFORMATION LEAKS	20
GREEN SCARE/EARTH LIBERATION/ANIMAL LIBERATION	21
PUERTO RICAN INDEPENDENCE	23
CUBAN FIVE	24
OTHER NATIONAL LIBERATION	25
GI/WAR RESISTERS	29
RADICAL SELF-DEFENSE	31
ANTI-POLICE	32
VIRGIN ISLAND FIVE	33
GET INVOLVED	34
WRITE A LETTER	34
STAYING SAFE	36

ANARCHIST MOVEMENT

Casey Brezik #1154765
Western Reception and Diagnostic Correctional Center
3401 Faraon
St. Joseph, Missouri 64506

In 2010, anarchist Casey Brezik tried to assassinate the governor of Missouri. In June of 2013, he was convicted and sentenced to a dozen years on each of three counts – assault and two armed criminal action charges – and seven years on a second count of assault. All sentences will run concurrently.

Bill Dunne #10916-086
USP Pollock
Post Office Box 2099
Pollock, Louisiana 71467

Anti-authoritarian sentenced to 90 years for the attempted liberation of an anarchist prisoner in 1979. The liberation was successful, but Bill was arrested after an exchange of fire with police as they were fleeing the scene.

Christopher French 2012-0522081
Cook County Department of Correction
Post Office Box 089002
Chicago, Illinois 60608

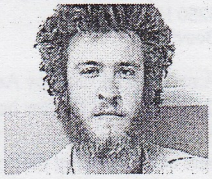

A NATO protester, Chris was sentenced to roughly a year in Cook County Jail after he admitted he scuffled with the Chicago Police officers who tried to arrest him during the mass demonstrations.
More information: freedomforchris.wordpress.com

BAILED OUT! AUGUST 30, 2013
For more information, see
freejasonhammond.blogspot.com

Jason Hammond #2013-0712237

Jason Hammond was arrested July 11th, 2013 for allegedly being involved in an altercation between an anti-racist group and white supremacists in Tinley Park, Illinois in May 2012. More information on the incident can be found elsewhere in this guide.

Gerald Koch #68631-054
MCC New York
150 Park Row
New York, New York 10007

Gerald "Jerry" Koch, a New York City anarchist and legal activist, has been subpoenaed for the second time to a federal grand jury investigating the same event. He was found in contempt of court on May 21, 2013, and is currently being held at the Metropolitan Detention Center in Brooklyn, New York. *More information: jerryresists.net*

Eric Marquez #01827217

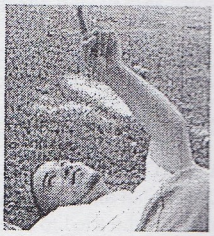

RELEASED

A member of Occupy Austin, Eric Marquez has been in jail since December 2011, after he was arrested at the December 12th National Port Solidarity Action in Houston for allegedly being part of a "sleeping dragon" lockdown. A few days after his arrest, Judge Joan Campbell dismissed the cases, ruling there was no probable cause for the charges. However, several days later a Grand Jury re-indicted the seven and issued new warrants. At this point Eric was re-arrested at Tranquility Park in Houston and taken back to jail. He is the only one of the seven who has not been able to make bail.

Marie Mason #04672-061
FMC Carswell
Post Office Box 27137
Fort Worth, Texas 76127

Marie Mason is a mother of two, an avid community gardener, a musician, a writer, an Earth First! Organizer, an IWW member, and a volunteer for a free herbal healthcare collective. She also was an extended care assistant at a small Cincinnati school when she was arrested on March 10, 2008 by federal agents. She was convicted of involvement with a December, 1999 arson at a Michigan State University office in which GMO research was being conducted and a January, 2000 arson of logging equipment in Mesick, Michigan. Both arsons were claimed by the Earth Liberation Front.
More information: supportmariemason.org

Eric McDavid #16209-097
FCI Terminal Island
Post Office Box 3007
San Pedro, California 90731

Eric was arrested (along with Zachary Jenson and Lauren Weiner) on January 13, 2006, as part of the government's ongoing Green Scare campaign. All three were charged with "Conspiracy to damage and destroy property by fire and an explosive." His arrest was the direct result of a government informant – known only as "Anna" – who spent a year and a half drawing him in and working with the FBI to fabricate a crime and implicate Eric in it. Anna was paid over $65,000 for her work with the FBI. Eric was imprisoned for what amounts to thought-crime – no actions were ever carried out. One reason for his conviction is that both Zach and Lauren turned snitch. *More information: supporteric.org*

2010 Toronto G20 Main Conspiracy Group

Twenty-one folks were arrested and charged with counseling to obstruct police, counseling mischief over $5,000, and a variety of conspiracy charges. Of these, only seven were convicted, sentenced from 6 to 24 months. The state has labeled these folks the "Main Conspiracy Group," yet were not able to make a single conspiracy conviction.

Eva Botten
Vanier Centre for Women
655 Martin Street
Milton, Ontario L9T 5E6
Canada

Cleveland Four

Days before national May Day protests, the FBI announced the arrest of activists on terrorism charges for plotting to destroy a bridge. FBI informants and undercover agents had a heavy hand in creating the alleged plot. *More information: cleveland5justice.org*

Brandon Baxter #57972-060
USP Canaan
Post Office Box 300
Waymart, Pennsylvania 18472

Skelly* #57976-060
2240 Hubbard Road
Youngstown, Ohio 44505
**Address envelope to Joshua Stafford.*

Connor Stevens #57978-060
FCI McKean
Post Office Box 8000
Bradford, Pennsylvania 16701

Douglas L. Wright #57973-060
USP Hazelton
Post Office Box 2000
Bruceton Mills, West Virginia 26525

NATO Five

Preemptively arrested on May 16th, 2012 in the lead up to anti-NATO protests in Chicago, the "NATO 3" are being charged with conspiracy to commit terrorism, providing material support for terrorism and possession of an explosive incendiary device. Within days of their arrests, two other comrades were arrested independent of one another, though under similar circumstances. Their cases follow a pattern of

entrapment and infiltration not uncommon in the state's strategy for quelling dissent prior to mass mobilizations and demonstrations. Having finished his prison sentence, the fifth defendant was deported to his native Poland. *More information: nato5.occupychi.org*

Brent Betterly #2012-0519001
Cook County Department of Correction
Post Office Box 089002
Chicago, Illinois 60608

Jared Chase #2012-0519003
Cook County Department of Correction
Post Office Box 089002
Chicago, Illinois 60608

Brian Church #2012-0519002
Cook County Department of Correction
Post Office Box 089002
Chicago, Illinois 60608

Migs* #M36200
Pontiac Correctional Center
Post Office Box 99
Pontiac, Illinois 61764
**Address envelope to Mark Neiweem.*

Tinley Park 5

Saturday May 19, 2012 five antifascists were arrested in Tinley Park, a Chicago Suburb, for allegedly assaulting a number of white-supremacist organizers.
More information: tinleyparkfive.wordpress.com

Alex Stuck M34020
Dixon Correctional Center
2600 North Brinton Avenue
Dixon, Illinois 61021

Cody Sutherlin M34021
Robinson Correctional Center
13423 East 1150th Avenue
Robinson, Illinois 62454

Dylan Sutherlin M34022
Centralia Correctional Center
Post Office Box 7711
Centralia, Illinois 62801

Jason Sutherlin M34023
East Moline Correctional Center
100 Hillcrest Road
East Moline, Illinois 61244

John Tucker M34024
Taylorville Correctional Center
Post Office Box 900
Taylorville, Illinois 62568

Oso Blanco** #07909-051
FTC Oklahoma P.O. Box 898801
Oklahoma City, OK 73189
**Address envelope to Byron Chubbuck*

Indigenous rights activist serving 80 years for bank robbery, aggravated assault on the FBI, escape and firearms charges. A confidential informant reported that Oso was robbing banks in order to acquire funds to support the Zapatista rebellion in Chiapas, Mexico throughout 1998-99. *More information: osoblanco.org*

Leonard Peltier #89637-132
USP Coleman I
Post Office Box 1033
Coleman, Florida 33521

American Indian Movement (AIM) activist, serving two life sentences, having been framed for the murder of two FBI agents.
More information: whoisleonardpeltier.info

Luis V. Rodriguez #C33000
Salinas Valley State Prison
Post Office Box 1020
Soledad, California 93960

Apache/Chicano activist framed for the murder of two cops.
More information: luisvrodriguez.com

BLACK/NEW AFRIKAN LIBERATION

Mumia Abu-Jamal #AM8335
SCI Mahanoy
301 Morea Road
Frackville, Pennsylvania 17932

Mumia is an award winning journalist and was one of the founders of the Black Panther Party chapter in Philadelphia, PA. He has struggled for justice and human rights for people of color since he was at least 14 years old ~ the age when he joined the Party. In December of 1982, Mumia, who moonlighted by driving a taxi, happened upon police who were beating his brother. During the melee, a police officer was shot and killed. Despite the fact that many people saw someone else shoot and then runaway from the scene, Mumia, in what could only be called a kangaroo court, was convicted and sentenced to death. During the summer of 1995, a death warrant was signed by Governor Tom Ridge, which sparked one of the most effective organizing efforts in defense of a political prisoner ever. Since that time, Mumia has had his death sentence overturned, but is still expected to serve the rest of his life in prison. *More information: freemumia.com*

Sundiata Acoli* #39794-066
FCI Cumberland
Post Office Box 1000
Cumberland, Maryland 21501
**Address envelope to Clark Squire.*

A New York Black Panther, he endured two years of prison awaiting trial for the Panther 21 Conspiracy Case. He and his comrades were eventually acquitted on all the bogus charges.

The case was historic and a classic example of police and government attempting to

neutralize organizations by incarcerating their leadership. As a result of this political attack and because of the immense pressure and surveillance from the FBI and local police Sundiata, like many other Panther leaders went "underground". On May 2, 1973, Sundiata Acoli, Assata Shakur and Zayd Shakur were ambushed and attacked by state troopers on the New Jersey Turnpike. Assata was wounded and Zayd was killed. During the gun battle a state trooper was shot and killed in self defense. Sundiata was tried in an environment of mass hysteria and convicted, although there was no credible evidence that he killed the trooper or had been involved in the shooting. He was sentenced to thirty years. *More information: sundiataacoli.org*

Jamil Abdullah Al-Amin #99974-555
USP Florence ADMAX
Post Office Box 8500
Florence, Colorado 81226

Formerly known as H. Rap Brown, the Imam came to prominence in the 1960s as chairman of the Student Nonviolent Coordinating Committee and the Justice Minister of the Black Panther Party. He is perhaps most famous for his proclamation during that period that "violence is as American as cherry pie", as well as once stating that "If America don't come around, we're gonna burn it down." He is currently serving a life sentence for homicide.

Zolo Azania #4969
Miami Correctional Facility
3038 West 850 South
Bunker Hill, Indiana 46914

Zolo Azania is a former Black Panther convicted of a 1981 bank robbery that left a Gary, Indiana cop dead. He was arrested miles away from the incident as he was walking, unarmed, down the street. The prosecution intimidated witnesses, suppressed favorable evidence, presented false eyewitness and expert testimony, and denied him the right to speak or present motions in his own behalf.

Herman Bell #79-C-0262
Great Meadow Correctional Facility
11739 State Route 22
Post Office Box 51
Comstock, New York 12821-0051

Herman Bell moved to Brooklyn as a boy. He was a talented football player and won a scholarship to UC-Oakland. While in Oakland, Herman joined the Black Panther Party and became active around human rights issues in the Black community. In 1971, due to relentless FBI attacks on the Party, Herman went underground.

While underground, Herman joined the Black Liberation Army, and in September of 1973 he was captured and extradited to New York on charges of having killed 2 New York City police officers—a case for which other Panthers were serving time. No witnesses were able to put Herman at the scene of the crime. The first trial ended in a hung jury, but Herman was convicted at his second trial and sentenced to 25 years to life.

In 1990, he earned his B.S. degree from the SUNY-New Paltz. Herman remains a prison activist, having coached sports teams inside the prison system, as well as mentoring younger prisoners.

Joe-Joe Bowen* #AM4272
SCI Coal Township
1 Kelley Drive
Coal Township, Pennsylvania 17866-1020
**Address envelope to Joseph Bowen.*

Joseph "Joe-Joe" Bowen is one of the many all-but-forgotten frontline soldiers in the liberation struggle. A native of Philadelphia, Joe-Joe was a young member of the "30th and Norris" street gang before his incarceration politicized him. Released in 1971, his outside activism was cut short a week following his release when Joe-Joe was confronted by an officer of the notoriously brutal Philadelphia police department. The police officer was killed in the confrontation, and Bowen fled. After his capture and incarceration, Bowen became a Black Liberation Army combatant, defiant to authorities at every turn. In 1973, Joe-Joe and Philadelphia Five prisoner Fred "Muhammad" Burton assassinated Holmesberg prison's warden and deputy warden as well as wounded the guard commander in retaliation for intense repression against Muslim prisoners in the facility.

In 1981, Bowen led a six-day standoff with authorities when he and six other captives took 39 hostages at Graterford Prison as a freedom attempt and protest of the prison conditions. Much of his time in prison has been spent in and out of control units, solitary confinement, and other means of isolating Joe-Joe from the general prison population. These include three trips to Marion Penitentiary, where he met Sundiata Acoli and other

BLA members. He is legendary to many prisoners as a revolutionary. "I used to teach the brothers how to turn their rage into energy and understand their situations," Bowen told the Philadelphia Inquirer in 1981. "I don't threaten anybody. I don't talk to pigs. I don't drink anything I can't see through and I don't eat anything off a tray. When the time comes, I'll be ready."

Veronza Bowers, Jr. 35316-136
USP Atlanta
Post Office Box 150160
Atlanta, Georgia 30315

Veronza was a member of the Black Panther Party and was convicted in the murder of a U.S. Park Ranger on the word of two government informants, both of whom received reduced sentences for other crimes by the Federal prosecutor's office. There were no eye-witnesses and no evidence independent of these informants to link him to the crime. At his trial, Veronza offered alibi testimony which was not credited by the jury. Nor was testimony of two relatives of the informants who insisted that they were lying. The informants had all charges against them in this case dropped and one was given $10,000 by the government according to the prosecutor's post-sentencing report. Veronza has consistently proclaimed his innocence of the crime he never committed, even at the expense of having his appeals for parole denied for which an admission of guilt and contrition is virtually required. He insists on maintaining his innocence. *More information: veronza.org*

Muhammad Burton* AF3896
SCI Somerset
1590 Walters Mill Road
Somerset, Pennsylvania 15510-0001
**Address envelope to Fred Burton.*

Frederick Burton is an innocent man who has diligently attempted to prove his innocence to the courts for the past 37 years. Prior to his incarceration, Fred worked for a phone company, was a well respected member of his community and his wife was preparing to have twins, his third and fourth child. In 1970, Fred was accused and then convicted of participating in the planning of the murder of Philadelphia police officers. While the plan was allegedly to blow up a police station, what occurred was that a police officer was shot and killed allegedly by members of a radical group called "the Revolutionaries."

Marshall Eddie Conway #116469
Patuxentl Institution
Post Office Box 700
Jessup, Maryland 20794

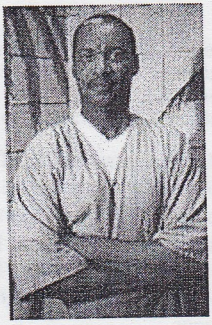

In 1970, Marshall Eddie Conway was Minister of Defense of the Baltimore chapter of the Black Panther Party. He was also employed by the United States Postal Service. Unbeknownst to Conway, some of the founding members of the Baltimore chapter were undercover officers with the Baltimore Police Department, who reported daily on his activities in the chapter. At the same time, the Federal Bureau of Investigation began its own investigation of Conway, recording his whereabouts, contacting his employers at the Post Office and maintaining "liaison" with the Baltimore Police Department.

On April 23, 1970, a Baltimore Police officer was shot and killed. Later that night, another officer named Nolan was fired upon by an unapprehended Black male. Two men arrested at the scene of the first shooting were allegedly associates of members of the Baltimore BPP chapter. Because of this, the police attributed both incidents to the BPP. Not surprisingly, Nolan then claimed that a picture of Conway, a well-known BPP member, resembled the unapprehended shooter. The next day, Conway was arrested while working at the Post office. He was charged with both the homicide and the attempted homicide of Nolan. *More information: freeeddieconway.org*

Chip Fitzgerald* #B-27527
Kern Valley State Prison
Post Office Box 5104
Delano, California 93216
**Address envelope to Romaine Fitzgerald.*

Romaine "Chip" Fitzgerald, born and raised in Compton, California, joined the Southern California Chapter of the Black Panther Party in early 1969 as a teenager who had just been released from the California Youth Authority. In September of that year, as a dedicated member of the Party, Chip was arrested in connection with a police shoot-out and tried for assault on police and related charges, including the murder of a security guard. He was sentenced to death. *More information: freechip.org*

Robert Seth Hayes #74-A-2280
Sullivan Correctional Facility
Post Office Box 116
Fallsburg, New York 12733-0116

After the assassination of Martin Luther King and the social upheaval which followed it, Robert Seth Hayes joined the Black Panther Party, working in the Party's free medical clinics and free breakfast programs. Like many other activists, Seth was forced underground by FBI and police repression of the Panther movement. Once underground, Seth joined the Black Liberation Army.

In 1973, following a shootout with police, Seth was arrested and convicted of the murder of a New York City police officer, and, while maintaining his innocence to this day, sentenced to 25 years to life in prison. Imprisoned for nearly forty years, Seth has long since served his sentence.

Seth first came up for parole in 1998, but prison officials have refused to release him, focusing on his involvement with the Black Panther Party and his knowledge as to the whereabouts of Assata Shakur and not his conduct while imprisoned.

While in prison, Seth has worked as a librarian, pre release advisor, and AIDS councilor, mentoring younger prisoners and continuing to struggle for his people.
More information: sethhayes.org

Sekou Kambui* #113058
Bibb Correctional Facility
565 Bibb Lane
Brent, Alabama 35034
**Address envelope to William Turk.*

Sekou Cinque T.M. Kambui is a New Afrikan political prisoner currently serving two consecutive life sentences for crimes he did not commit. Sekou has already spent twenty years of his life behind bars on trumped up charges of murdering two white men in Alabama in 1975.

Sekou is of Afrikan and Cherokee heritage, born on September 6, 1948 in Gadsden, Alabama. He was raised by his mother, grandparents and aunt in Detroit, Harlem, New York, and Birmingham, Alabama, respectively. Throughout

the 1960's, Sekou participated in the Civil Rights movement, organizing youth for participating in demonstrations and marches across Alabama and providing security for meetings of the Southern Christian Leadership Council (SCLC), Congress of Racial Equality (CORE), and the Student Non-Violent Coordinating Committee (SNCC).

Sekou is a paralegal professional and has been an active jailhouse lawyer and prisoner's rights activist for more than 20 years. Sekou became affiliated with the Black Panther Party in 1967 in Chicago and New York. While in Detroit, he became a member of the Republic of New Afrika, before returning to Birmingham. Back in Alabama, Sekou coordinated community organization activity with the Alabama Black Liberation Front, the Inmates for Action (IFA) Defense Committee and the Afro- American People's Party in the mid 1970's. Sekou was also a soldier in the Black Liberation Army (BLA) during these years before his capture. On January 2, 1975, Sekou was captured in north Birmingham for allegedly running a yield sign and/or speeding. During this stop, a 9mm pistol was found in the car lying between the front seats. Subsequent investigation by police on the scene discovered that the pistol was listed as stolen during a Tuscaloosa, Alabama murder. *More information: myspace.com/freesekou*

Maliki Shakur Latine # 81-A-4469
Clinton Correctional Facility
Post Office Box 2000
Dannemora, New York 12929

In his early years, Maliki Shakur Latine joined the Nation of Islam and began confronting society's oppressive forces. By 1969, Maliki joined the Black Panther Party. The discipline was not as rigid as in the Nation, but it contained the basic elements of discipline Maliki sees as essential to any effective revolutionary organization. Maliki began taking political education classes and transforming the theoretical ideals of the Panthers into daily practice.

Like many Panthers targeted by the U.S. government, Maliki found himself behind prison bars.

Upon his release, Maliki found that government repression forced many Panthers underground. Maliki followed suit and spent eight years as a Black Liberation Army soldier.

On July 3rd, 1979, NYPD pulled over a car they suspected stolen. Approaching the car, guns drawn, the cops opened fire. All four occupants escaped, though one of them, and one cop, were injured. Prosecutors claimed fingerprint evidence against Maliki and a co-

defendant, but no eye witnesses could place him at the scene. Following a clear pattern in cases regarding Panthers, Maliki was found guilty, sentenced to 25 years to life in prison. He has consistently been denied parole, primarily due to his past political affiliations.
More information: abcf.net/prisoners/latine.htm

Ruchell Magee* #A92051
California State Prison D-5 #113
Post Office Box 4670
Los Angeles County
Lancaster, California 93539
**Address card/letter to Cinque.*

Ruchell Cinque Magee is the longest held political prisoner in the U.S., having been locked up since 1963. Politicized in prison, he later participated in the Marin Countyh Courthouse Rebellion, the attempted liberation of political prisoner Johnathan Jackson. He has worked tirelessly as a jailhouse lawyer, working on his own case and helping many other prisoners win their freedom.

Abdul Majid #83-A-0483
Elmira Correctional Facility
Post Office Box 500
1879 Davis Street
Elmira, New York 14902-050

In 1968, Abdul Majid joined the Black Panther Party, having been previously active with the Grass Roots Advisory Council. Abdul was involved in many of the community-based projects of the BPP including the free health clinic and free breakfast for children program.

After the Party was destroyed by the U.S. government, Abdul continued his political work as a paralegal with Bronx Legal Services. On April 16th, 1981 a van was pulled over by NYPD. Two occupants exited the van and fired upon the cops—one was killed, the other injured. Despite claims by the police that the van was pulled over for connections to burglaries, the folder of "suspects" circulated by the cops exclusively consisted of former Panthers, not burglary suspects. Abdul and his co-defendant, Bashir Hameed were arrested and tried three times. The first trial ended in a hung jury. The second trial was declared a mistrial by the judge immediately after the jury rendered a decision that acquitted Bashir on the murder charge. At a third trial, the state finally got its way—Abdul was convicted of murder and sentenced to 33 years to life.

Jalil Muntaqim* #77-A-4283
Attica Correctional Facility
Post Office Box 149
Attica, New York 14011-0149
**Address envelope to Anthony Bottom.*

Jalil became affiliated with the Black Panther Party at age 18. Less than 2 months before his 20th birthday he was captured with Albert Nuh Washington in a midnight shootout with San Francisco police. He was subsequently charged with a host of revolutionary activities including the assassination of two police in New York City. It is for this that he is currently serving a 25 years to life sentence in New York State. His case is known as the New York 3 case as his co-defendants include Nuh and Herman Bell. He was also implicated in the San Francisco 8 case, and pled guilty to a lesser offense. *More information: freejalil.com*

Sekou Odinga #09-A-3775
Clinton Correctional Facility
Post Office Box 2001
Dannemora, New York 12929

Sekou was forced into hiding in 1969 when he and twenty other Black Panther Party members were wrongly charged with criminal conspiracy in the NY Panther 21 case. Several months later, while still underground, he traveled to Algeria to establish an international chapter of the Black Panther Party. Later, Sekou became an activist in the New Afrikan Independence Movement and a member of the Black Liberation Army. On October 23, 1981, Sekou and Mtyari Shabaka Sundiata were ambushed by the NYC police and FBI agents. The police murdered Mtyari. Sekou was eventually captured, tortured, and eventually charged with the liberation of Assata Shakur and the expropriation of money from an armored car. Sekou was convicted of two federal charges under the Racketeering Influenced and Corrupt Organization (RICO) Act and was sentence to forty years imprisonment and a $50,000 fine. He was also convicted of six state counts of attempted murder steaming form the defense of himself and Mtyari during the police attack in 1981. For this he was sentenced to concurrent life sentences.
More information: sekouodinga.com

Ronald Reed #2195311
Minnesota Correctional Facility-Oak Park Heights
5329 Osgood Avenue North
Stillwater, Minnesota 55082-1117

Ronald Reed, a former member of the Black United Front, was convicted of the 1970 shooting of a St. Paul police officer. Twenty-five years after the killing, Reed was arrested and convicted of first-degree murder and conspiracy to commit first degree-murder. He is serving Life in prison.

Reed is a former 60s civil rights activist. In 1969, Reed was also among the students at St. Paul Central High School who demanded black history courses and organized actions against racist teachers. He was also instrumental in helping to integrate college campuses in Minnesota. During this period, Reed began to look toward revolutionary theory and began to engage in political street theater with other young black revolutionaries in the city of St. Paul. *More information: abcf.net/prisoners/reed.htm*

Kamau Sadiki* #0001150688
Augusta State Medical Prison
3001 Gordon Highway
Grovetown, Georgia 30813
**Address envelope to Freddie Hilton.*

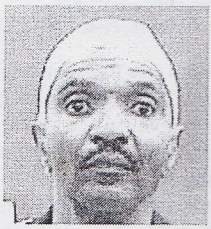

Kamau Sadiki is a former member of the Black Panther Party and was convicted of a 30-year old murder case of a Fulton County Police Officer found shot to death in his car outside a service station. *More information: freekamau.org*

Dr. Mutulu Shakur #83205-012
USP Victorville
Post Office Box 3900
Adelanto, California 92301

In 1987 Dr. Shakur was sentenced to 60 years imprisonment for his role in the Black Liberation Movement. In March 1982, Dr. Shakur and 10 others were indicted by a federal grand jury under a set of U.S. conspiracy laws called Racketeer Influenced and Corrupt Organization (RICO) laws. These conspiracy laws were ostensibly developed to aid the government in its prosecution of organized crime figures; however, they have been used with

varying degrees of success against revolutionary organizations. Dr. Shakur was charged with conspiracy and participation in the Black Liberation Army, a group that carried out actual and attempted expropriations from several banks. Eight incidents were alleged to have occurred between December 1976 to October 1981. In addition, he was charged with participation in the 1979 prison escape of Assata Shakur, who is now in exile in Cuba.

After five years underground, Dr. Shakur was arrested on February 12, 1986.

While he was on the street, Dr. Shakur challenged the use of methadone as a tool of recovery for addicts. He believed in natural remedies instead and, based on those beliefs, founded the Black Acupuncture Advisory Association of North America. Many people credit Shakur with saving their lives. Dr. Shakur has worked to free political prisoners and to expose government abuses against political organizers. While in prison, he has struggled to create peace between rival gangs. *More information: mutulushakur.com*

Russell Shoats #AF-3855
1111 Altamont Blvd
Frackville, PA 17931-2699

A dedicated community activist and founding member of the Philadelphia based organization Black Unity Council, which eventually merged with the Black Panther Party (1969). In 1970, along with 5 others, Maroon was accused of attacking a police station, which resulted in an officer being killed. This attack was said to have been carried out in response to the rampant police brutality in the Black community. For 18 months Maroon functioned underground as a soldier in the Black Liberation Army. In 1972 he was captured. Twice he escaped—once in 1977 and again 1980, but both times he was recaptured and today he is held in a control unit in Pennsylvania where he is serving multiple life sentences. *More information: russellmaroonshoats.wordpress.com*

Gary Tyler #84156
Louisiana State Penitentiary
ASH-4
Angola, Louisiana 70712

On 7 October 1974 students at Destrehan High School, St Charles Parish, Louisiana, were sent home earlier than usual due to racial

disturbances during the day. As the buses carrying black students back to their homes were leaving the school they were attacked by a group of 100 to 200 white people throwing stones and bottles at the buses. Shots were allegedly fired from inside the bus and one person was killed. Gary Tyler, after complaining about police harassment of other Black students, was put inside a police car and eventually arrested. Police thoroughly searched the bus and found no weapon. It was not until days later that cops allegedly found a .45 caliber pistol in the seat where Tyler was sitting. This was enough evidence to convict Tyler. *More information: freegarytyler.com*

Angola Three

The Angola 3 are three black liberationists that while inside prison, contact with members of the Black Panthers led to the creation of a prison chapter of the Black Panther Party in 1971. The men then organized prisoners to build a movement within the walls to desegregate the prison, to end systematic rape and violence, for better living conditions, and worked as jailhouse lawyers helping prisoners file legal papers. They organized multiple strikes and sit-ins for better conditions. Woodfox and Wallace were convicted of the 1972 stabbing murder of 23-year-old prison guard Brent Miller. The third member of the Angola 3, Robert King Wilkerson, has been released. *More information: angola3.org*

Herman Wallace #76759
Elayn Hunt Correctional Center
Post Office Box 174
Saint Gabriel, Louisiana 70776-0174

Shaka Cinque* #72148
David Wade Correctional Center - N1A
670 Bell Hill Road
Homer, Louisiana 71040
**Address envelope to Albert Woodfox.*

MOVE Nine

MOVE is a radical ecological movement that has been attacked by the Philadelphia Police since its inception. Nine members were convicted and sent to prison for life following a 1978 siege at their house in which one cop was killed by another cop. One of

those nine, Merle Africa, died in prison after being denied medical treatment.
More information: onamove.com

Charles Sims Africa #AM4975
SCI Retreat
660 State Route 11
Hunlock Creek, Pennsylvania 18621

Debbie Sims Africa #OO6307
SCI Cambridge Springs
451 Fullerton Avenue
Cambridge Springs, Pennsylvania 16403

Delbert Orr Africa #AM4985
SCI Dallas
Follies Road, Drawer K
Dallas, Pennsylvania 18612-0286

Edward Goodman Africa #AM4974
SCI Mahoney
301 Morea Road
Frackville, Pennsylvania 17932

Janet Holloway Africa #OO6308
SCI Cambridge Springs
451 Fullerton Avenue
Cambridge Springs, Pennsylvania 16403

Janine Phillips Africa #OO6309
SCI Cambridge Springs
451 Fullerton Avenue
Cambridge Springs, Pennsylvania 16403

Michael Davis Africa #AM4973
SCI Graterford
Post Office Box 244
Graterford, Pennsylvania 19426-0244

William Phillips Africa #AM4984
SCI Dallas
Follies Road, Drawer K
Dallas, Pennsylvania 18612-0286

Nebraska Two

The Nebraska 2 were charged and convicted of the murder of Omaha Police Officer Larry Minard. Minard died when a suitcase containing dynamite exploded in a North Omaha home on August 17, 1970. Officer John Tess was also injured in the explosion. Poindexter and Rice were members of the Black Panther Party, and their case was, and continues to be, controversial. The Omaha Police withheld exculpatory evidence at trial. The two men had been targeted by the FBI's COINTELPRO (Counter Intelligence Program), which operated against and infiltrated anti-war and Civil Rights groups, including the Omaha Black Panthers. The US section of Amnesty International recognizes Rice and Poindexter as political prisoners. The state's parole board has recommended the men for release, but political leaders have not acted on these recommendations. *More information: n2pp.info*

Ed Poindexter #27767
Nebraska State Penitentiary
Post Office Box 2500
Lincoln, Nebraska 68542

Mondo Eyen We Langa* # 27768
Nebraska State Penitentiary
Post Office Box 2500
Lincoln, Nebraska 68542-2500
**Address envelope to David Rice.*

HACKS/INFORMATION LEAKS

Barrett Brown #45047177
Mansfield Law Enforcement Center
1601 Heritage Parkway
Mansfield, Texas 76063

In the first week of October 2012, Barrett was indicted on three counts related to alleged activities or postings on popular websites such as Twitter and YouTube. On December 4, 2012 Barrett was indicted by a federal grand jury on twelve additional counts related to data from the Stratfor information leak, carried out by hackers from Anonymous and LulzSec. Despite his lack of direct involvement in the operation and stated opposition to it, he faces these charges for allegedly pasting a

hyperlink online. On January 23rd, 2013 he was indicted a third time on two more counts, relating to the March 2012 FBI raid(s) on his apartment and his mother's house.
More information: freebarrettbrown.org

Jeremy Hammond #18729-424
MCC New York
150 Park Row
New York, New York 10007

A genuinely conscious web developer, Jeremy Hammond is accused of using his computer savvy to attack conservative groups and State operators. He is being charged with providing Wikileaks the documents for their latest Stratfor release as a member of both the Lulzsec and Anonymous hacker groups.
More information: freehammond.com

Chelsea Manning* 89289
1300 North Warehouse Road
Fort Leavenworth, Kansas 66027-2304
**Address envelope to Bradley E. Manning.*

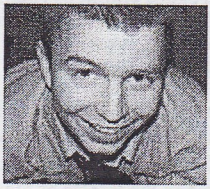

On April 4, 2010, whistle-blowing website WikiLeaks published a classified video of a United States Apache helicopter firing on civilians in New Baghdad in 2007. In late July 2010, the U.S. Military alleged that Manning was the chief suspect in the "Afghan Diaries" leak of U.S. Military combat and incident reports from the occupation of Afghanistan. The Afghan Diaries is the largest collection of leaked intelligence records in U.S. history, and details what Wikileaks and others have described as "countless war crimes" by U.S. and NATO forces. On August 21, 2013, Pvt. Manning was sentenced to 35 years in prison.
More information: bradleymanning.org

GREEN SCARE/EARTH LIBERATION/ANIMAL LIBERATION

Walter Bond #37096-013
USP Marion - CMU
Post Office Box 1000
Marion, Illinois 62959

Walter Bond is an imprisoned Animal Liberation Front activist who in the Summer of 2010 was arrested for the "ALF Lonewolf" arsons

of the Sheepskin Factory in Denver, Colorado, the Tandy Leather Factory in Salt Lake City, Utah and the Tiburon Restaurant in Sandy, Utah which sold Foie Gras. He received a total of 12 years and 4 months for his actions from the court on October 13th, 2011. *More information: supportwalter.org*

Steve Murphy #39013-177
FCI Three Rivers
Post Office Box 4200
Three Rivers, Texas 78071

Steve Murphy is a vegan political prisoner who pleaded guilty to a 2006 E.L.F. Action in Pasadena, California. The action involved decommissioning a tractor and placing an incendiary device in a housing development construction site in the name of the Earth Liberation Front. *More information: supportsteve.org*

Rebecca Rubin #770288
Multnomah County Inverness Jail
11540 NE Inverness Drive
Portland, Oregon 97220

In the late 1990s, Rubin is alleged to have participated in a spree of arsons that caused upwards of $55 million in damages as part of the Animal Liberation Front and Earth Liberation Front. She is among the targets of the FBI's "Operation Backfire."

Justin Solondz #98291-011
FCI Loretto
Post Office Box 1000
Loretto, Pennsylvania 15940

Justin Solondz recently plead guilty to conspiracy and arson in relation to an action claimed by the Earth Liberation Front. The action at University of Washington's Center for Urban Horticulture in 2001 caused six million dollars in damages. Justin is currently serving a seven year federal prison sentence.

Brian Vaillancourt #2013-0209249
Cook County Department of Corrections
Post Office Box 089002
Chicago, Illinois 60608

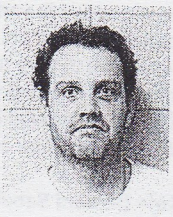

Arrested on February 9, 2013 in Chicago for allegedly trying "to burn down a slaughterhouse known as McDonalds." He is currently being held in the Cook County Jail on a $250,000 bond; he is facing 30 years for attempted arson.

PUERTO RICAN INDEPENDENCE

Norberto González Claudio #09864-000
FCI Coleman Low
Post Office Box 1031
Coleman, Florida 33521

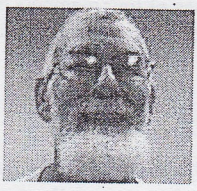

On May 10th, 2011, the FBI arrested Avelino's 65-year-old brother, Norberto Claudio González on charges dating back to 1983, also related to the Wells Fargo armored truck expropriation. In poor health, Norberto is continually moved and difficult to track on the Bureau of Prisons website. He was recently sentenced to five years in federal prison.

Oscar López Rivera #87651-024
FCI Terre Haute
Post Office Box 33
Terre Haute, Indiana 47808

Oscar López-Rivera was born in San Sebastian, Puerto Rico on January 6, 1943. At the age of 12, he moved to Chicago with his family. He was a well-respected community activist and a prominent independence leader for many years prior to his arrest. Oscar was one of the founders of the Rafael Cancel Miranda High School, now known as the Dr. Pedro Albizu Campos High School and the Juan Antonio Corretjer Puerto Rican Cultural Center. He was a community organizer for the Northwest Community Organization (NCO), ASSPA, ASPIRA and the 1st Congregational Church of Chicago. He helped to found FREE, (a half-way house for convicted drug addicts) and ALAS (an educational program for Latino prisoners at Stateville Prison in Illinois).

He was active in various community struggles, mainly in the area of health care, employment and police brutality. He also participated in the development of the Committee to Free the Five Puerto Rican Nationalists. In 1975, he was forced underground, along with other comrades. He was captured on May 29, 1981, after 5 years of being persecuted by the FBI as one of the most feared fugitives from US "justice." *More information: boricuahumanrights.org*

Kojo Bomani Sababu* #39384-066
USP McCreary
Post Office Box 3000
Pine Knot, Kentucky 42635
**Address envelope to Grailing Brown*

NO PHOTO AVAILABLE

One of four members of the Puerto Rican independence group FALN convicted of conspiracy in a failed 1986 attempt to free the Oscar Lopez Rivera from prison.

CUBAN FIVE

The Cuban Five are five Cuban men who are in U.S. prison, serving four life sentences and 75 years collectively, after being wrongly convicted in U.S. federal court in Miami, on June 8, 2001. The Five were falsely accused by the U.S. government of committing espionage conspiracy against the United States, and other related charges. But the Five pointed out vigorously in their defense that they were involved in monitoring the actions of Miami-based terrorist groups, in order to prevent terrorist attacks on their country of Cuba. The Five's actions were never directed at the U.S. government. They never harmed anyone nor ever possessed nor used any weapons while in the United States.

For more than 40 years, anti-Cuba terrorist organizations based in Miami have engaged in countless terrorist activities against Cuba, and against anyone who advocates a normalization of relations between the U.S. and Cuba. More than 3,000 Cubans have died as a result of these terrorists' attacks. Terrorist Miami groups like Comandos F4 and Brothers to the Rescue operate with complete impunity from within the United States to attack Cuba—with the knowledge and support of the FBI and CIA. Therefore, Cuba made the careful and necessary decision to send the Five Cubans to Miami to monitor the terrorists. The Cuban Five infiltrated the terrorist organizations in Miami to inform Cuba of imminent attacks. *More information: freethefive.org*

Fernando Gonzalez* #58733-004
FCI Safford
Post Office Box 9000
Safford, Arizona 85548
**Address envelope to Rubén Campa.*

Antonio Guerrero #58741-004
FCI Marianna
Post Office Box 7007
Marianna, Florida 32447-7007

Gerardo Hernandez #58739-004
USP Victorville
Post Office Box 5500
Adelanto, California 92301

Ramón Labañino* #58734-004
FCI Jesup
2680 301 South
Jesup, Georgia 31599
**Address envelope to Luís Medina III.*

OTHER NATIONAL LIBERATION

David Gilbert #83-A-6158
Auburn Correctional Facility
Post Office Box 618
Auburn, New York 13021

Gilbert was a founding member of Columbia University Students for a Democratic Society and member of The Weather Underground Organization. After eleven years underground, he was arrested in 1981, along with members of the Black Liberation Army and other radicals, after they killed two police officers and a security guard in the course of an armored car robbery. Gilbert was tried and convicted for his part in their deaths and is now serving a 75 years-to-life sentence for his role in the robbery.
More information: prisonactivist.org/archive/pps+pows/davidgilbert/index.html

Alvaro Luna Hernandez #255735
Hughes Unit
Route 2, Box 4400
Gatesville, Texas 76597

A community organizer from Texas. Police informants were used to monitor Alvaro's organizing activites in the barrio. They were told Alvaro was "typing legal papers," "had many books" and was working on police brutality cases in Alpine.
The police knew of Alvaro's history of community-based organizing and his legal skills. Alvaro was recognized nationally and internationally as the national coordiantor of the Ricardo Aldape Guerra Defense Committee, which led the struggle to free Mexican national Aldape Guerra from Texas' death row after being framed by Houston police for allegedly killing a cop. Alvaro's human rights work was recognized in Italy, France, Spain, Switzerland, Mexico and other countries. He was sentenced in Odessa, Texas on June 2-9, 1997 to 50 years in prison for defending himself by disarming a police officer drawing a weapon on him. The trial evidence clearly showed Alvaro was the victim of "witchhunts" and a police-orchestrated conspiracy to frame or eliminate him.
More information: freealvaro.org

Hugo Pinell #A88401
Pelican Bay State Prison
Post Office Box 7500
Crescent City, California 95531

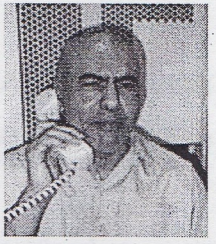

While Pinell was imprisoned in San Quentin State Prison he made contact with revolutionary prisoners such as George Jackson, one of the Soledad Brothers and W.L. Nolen. On August 21, 1971, there was a prisoner uprising in Pinell's housing unit at San Quentin, led by George Jackson. On August 21, 1971, Jackson used a pistol to take over his tier in the Adjustment Center. At the end of the roughly 30 minute rebellion, guards had killed George Jackson, and two other prisoners and three guards were dead. Of the remaining prisoners in the unit, six of them, including Pinell, were put on trial for murder and conspiracy. They were known as The San Quentin Six. Three of them were acquitted of all charges, and three were found guilty of various charges. Pinell was convicted of assault on a guard. Although Pinell was convicted of assault, and another of the San Quentin Six had a murder conviction, only Pinell remains.
More information: hugopinell.org

Tsutomu Shirosaki #20924-016
FCI Yazoo City
Post Office Box 5000
Yazoo City, Missouri 39194

Tsutomu Shirosaki is a Japanese national imprisoned as a political prisoner in the United States. He has been accused of being a member of Japanese Red Army and participating in several attacks, including a mortar attack against a U.S. embassy. He is currently serving 30-years in a U.S Federal prison. during his college years, where Tsutomu began participating in the student movement, embracing a more left-wing philosophy. By the 1970s, Shirosaki participated in various underground activities, including a string of bank and post office robberies. These actions were fundraising activities for Japanese radical groups. But in 1971, Shirosaki was arrested in Tokyo and sentenced to ten years in prison for an attack on a Bank of Yokohama branch office. While acknowledging his radical philosophy and actions, Shirosaki maintains the assertion that he was never a member of the Japanese Red Army.

Lynne Stewart #53504-054
FMC Carswell
Post Office Box 27137
Fort Worth, Texas 76127

Veteran New York criminal defense attorney Lynne Stewart was sentenced to 28 months in prison in the Southern District of New York for "providing material support to the Gama'a Islamiya", which is on the Bush administration's list of terrorist organizations. Stewart is counsel for Sheik Omar Abdel Rahman, the "blind Sheik." In 1995, Rahman was convicted of conspiracy to bomb New York City landmarks. *More information: lynnestewart.org*

United Freedom Front

Jaan Laaman #10372-016
USP Tuscon
Post Office Box 24550
Tuscon, Arizona 85734

Jaan was raised in Roxbury, Massachusetts and Buffalo, New York.

His family immigrated to the United States from Estonia when he was a child. He is currently serving a 53 year prison sentence for his role in the bombings of United States government buildings while a member of the United Freedom Front, an American leftist group which robbed banks, bombed buildings, and attacked law enforcement officers in the 1980s. In the 1960s Laaman worked with Students for a Democratic Society, a community organization that advocated against the Vietnam War and racism. He facilitated youth development in the Black Panther Party and the Puerto Rican Young Lords street gang. In 1972 he was arrested and charged with bombing a Richard Nixon reelection headquarters building and a police station in New Hampshire and was sentenced to 20 years. However, he was released in 1978. In 1979 he and Kazi Toure helped to organize the Amandla Festival of Unity to support an end to apartheid in Southern Africa, which featured musician Bob Marley. He was eventually caught with several other members of the United Freedom Front, referred to as the Ohio 7, including leader Tom Manning in 1984. While originally charged with seditious conspiracy, Laaman was found guilty of five bombings, one attempted bombing, and criminal conspiracy, and sentenced to 53 years in prison. *More information: freejaan.blogspot.com*

Thomas Manning #10373-016
FMC Butner
Post Office Box 1600
Butner, North Carolina 27509

Born to a Boston postal clerk, Thomas "Tom" William Manning is known for his involvement in the killing of a police officer during a routine traffic stop, and for his involvement with the United Freedom Front (UFF) who bombed a series of US military and commercial institutes in the 1970s and early 1980s. As a youth, he shined shoes and raised pigeons, before finding work as a stock boy. He joined the US Military in 1963, and the following year was stationed at Guantanamo Bay, Cuba before being transferred off to spend the following year in the Vietnam War. Some time shortly after 1965, he was sentenced by a Massachusetts state court to five years in prison for armed robbery and assault, serving the last ten months in Massachusetts Correctional Institution - Cedar Junction. He claims it was during these years that he became heavily politicized, through his interactions with other prisoners. After his release in 1971, he married Carol and together they produced three children, Jeremy, Tamara, and Jonathan. Together with his arrest for the bombings, Manning was also convicted for his role in killing New Jersey police officer Philip Lamonaco during a traffic stop on December 21 1981. The killings launched the largest manhunt in NJ police history and ended with the arrests of

Ray Levasseur, Patricia Gross, Richard Williams, Jaan Laamnan, and Barbara Curzi on November 4th, 1984, and Manning and his wife Carol on April 24, 1985. All of them were associated with the United Freedom Front. Manning pled self defense at his trial, while defense counsel showed that Lamonaco had emptied his .357 revolver at Manning and his associates. He was sentenced on February 19, 1987 to 58 years in federal prison. *More information: geocities.com/tom-manning*

GI/WAR RESISTERS

Dr. Abdelhaleem Ashqar
FCI Petersburg Low
Post Office Box 1000
Petersburg, Virginia 23804

Jurors acquitted Ashqar of conspiracy to commit, but he was still sentenced to 11 years and 3 months in prison for refusing to testify before a grand jury that was investigating money-laundering and non-profits funding "terrorist" organizations. These charges are broad sweeping and are the same types of charges brought against Rafil Dhafir.

Rafil A. Dhafir #11921-052
FMC Devens
Post Office Box 879
Ayer, Massachusetts 01432

Dr. Rafil A. Dhafir is an Iraqi-born American physician, who was sentenced on October 28, 2005, to 22 years in prison for violating the Iraqi sanctions by sending money to Iraq through his charity front Help the Needy, and for fraud, money laundering, tax evasion, and a variety of other nonviolent crimes. Five other people, including his wife, had already pleaded guilty to charges in connection with the case. Dr. Dhafir is believed to be the only U.S. citizen currently imprisoned for violating the sanctions on Iraq. *More information: dhafirtrial.net*

Shakir Hamoodi #21901-045
USP Leavenworth
Post Office Box 1000
Leavenworth, Kansas 66048

Shakir agreed to a plea agreement for one count of violating 1991-2003 U.S. sanctions by providing personal charity for family and friends living in Iraq. He was sentenced to three years, with an expected release date in April 2015.
More information: helphamoodi.org

Norman Edgar Lowry Jr. KN 9758
SCI Dallas
1000 Follies Road
Dallas, Pennsylvania 18612

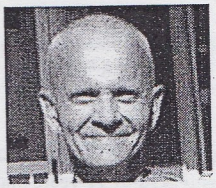

Norman was sentenced to 1-7 years in May 2012 for his third trespass at a military recruiting office in Lancaster, Pennsylvania.

Holy Land Five

The Holy Land Foundation is a Muslim charity that has provided direct humanitarian aid to Palestinian refugees and have also helped in Bosnia, Albania, Chechnya, Turkey and the United States.

They have been accused of providing money to organizations linked to Hamas, something the HLF has adamantly denied. Four of the five are being held in secretive Communication Management Units (CMUs)—prisons within prisons.
More information: freedomtogive.com

Shukri Abu-Baker #32589-177
USP Terre Haute
Post Office Box 33
Terre Haute, Indiana 47808

Mufid Abdulqader #32590-177
FCI Terre Haute - CMU
Post Office Box 33
Terre Haute, Indiana 47808

Ghassan Elashi #29687-177
USP Marion - CMU
Post Office Box 1000
Marion, Illinois 62959

Mohammad El-Mezain #92412-198
FCI Terre Haute
Post Office Box 33
Terre Haute, Indiana 47808

Abdulrahman Odeh #26548-050
FCI Oxford
Post Office Box 1000
Oxford, Wisconsin 53952

RADICAL SELF-DEFENSE

CeCe McDonald* #238072
Minnesota Correctional Facility - St. Cloud
2305 Minnesota Boulevard S.E.
St. Cloud, Minnesota 56304
**Address envelope to Chrishaun Reed McDonald.*

On June 4th, 2011, CeCe Mcdonald was a 23 year old college student who took care of some other young people, had fun with friends, and was making the most of her working-class, African-American upbringing that wasn't always kind to her as she had been born biologically male. CeCe was walking with friends to get some food when they walked past a bar. Three white folks began using racial epithets, as well as homophobic and transphobic slurs, one of which involved a reference to rape. It was then one of the folks broke a glass of liquor on McDonald's face, resulting in a complete-thickness cheek laceration which went so far as to damage her salivary glands, among other injuries.
More people joined in, resulting in a dangerous brawl, in which Mr. Dean Schmitz, 47, died from a stab wound. It was stated in witness reports that he had began the verbal barrage and, along with his friends, caused the initial assault and that it's not certain who caused the fatal blow to Dean Schmitz.

CeCe Mcdonald was arrested the same night on a most serious charge of Murder in the Second Degree. It was revealed upon autopsy that Schmitz had a swastika tattoo on his chest. CeCe is currently pre-trial. *More information: supportcece.wordpress.com*

ANTI-POLICE

Andrew Mickel V77400
San Quentin State Prison
San Quentin, California 94974

On November 19, 2002, Andy Mickel shot and killed a cop named David Mobilio of the Red Bluff, California Police Department. There were no witnesses to the killing, and the crime would have gone unsolved had there not been Internet postings about the crime six days later. The postings read, "Hello Everyone, my name's Andy. I killed a Police Officer in Red Bluff, California in a motion to bring attention to, and halt, the police-state tactics that have come to be used throughout our country." In April 2005, Mickel was convicted of one count of first-degree murder. He was subsequently sentenced to death, and is being held on Death Row at San Quentin State Prison.

Christopher John Monfort #209040021
500 Fifth Avenue
Seattle, Washington 98104

Monfort is accused of waging a one-man war against the Seattle police in the fall of 2009, including the firebombing of police cars and the murder of a cop. Monfort is facing the death penalty in Washington state for his alleged actions. Since the start of court proceedings, Monfort has been very outspoken about the role of police and has consistently called on other people in the United States to confront police terror in their communities and use armed tactics to do so if necessary.

Reverend Joy Powell #07-G-0632
Bedford Hills Correctional Facility
Post Office Box 1000
Bedford Hills, New York 10507-2499

Rev. Joy Powell was warned by the Rochester Police department that she was a target because of her speaking out against corruption. An all white jury tried her; the state provided no evidence and no eyewitnesses. Rev. Joy was not allowed to discuss her activism or say that she was a pastor. Furthermore, Judge Francis Affronti

promised he was going to give her a harsh sentence because he did not like her. She was convicted and given 16 years and seven years concurrent.
More information: freejoypowell.org

VIRGIN ISLAND FIVE

The "Virgin Island Five" are group of activists accused of murdering eight people in the U.S. Virgin Islands. The murders took place during a turbulent period of rebellion on the Islands. During the 1970's, as with much of the world, a movement to resist colonial rule began to grow in the U.S. occupied Virgin Islands. From 1971 to 1973, there was a small scale Mau Mau rebellion taking place on the islands. This activity was down-played by the media, for fear it would damage the tourist industry, which the island's survival depends on.

Abdul Aziz* #1415430
272 Dogwood Drive
Post Office Box 759
Big Stone Gap, Virginia 24219
**Address envelope to Warren Ballentine.*

NO PHOTOS AVAILABLE

Hanif Shabazz Bey* #295933
Golden Grove Prison
RR 1 Box 9955
Kingshill, St Croix, Virgin Islands 00850
**Address envelope to Beaumont Gereau.*

Malik Smith*
Golden Grove Prison
RR 1 Box 9955
Kingshill, St Croix, Virgin Islands 00850
**Address envelope to Meral Smith.*

GET INVOLVED

If you're in the NYC area, come to one of our events! We host political prisoner letter-writing dinners every other Tuesday in Brooklyn (upcoming events are generally posted on the blog or you can email us to join our announcement list). We also host or co-host several other special events throughout the year, including the annual Running Down the Walls. Contact us if you'd like to be added to our announcement list for upcoming events and important news, or follow us on twitter.

Whether or not you live in the area, we encourage you to become an ABCF Warchest contributor. One can do so via mail or paypal (make your payment to timabcf[at]aol[dot]com) at a level of $5, $10, or $20 per month or on an ad hoc basis. Contact us for more information about this program and how to contribute.

For those outside of NYC, we also are available to answer questions and generally support people in starting a prisoner support organization or ABC chapter in your area.

WRITE A LETTER

Writing a letter to a political prisoner or prisoner of war is a concrete way to support those imprisoned for their political struggles.

A letter is a simple way to brighten someone's day in prison by creating human interaction and communication—something prisons attempt to destroy. Beyond that, writing keeps prisoners connected to the communities and movements of which they are a part, allowing them to provide insights and stay up to date.

Writing to prisoners is not charity, as we on the outside have as much to gain from these relationships as the prisoners. Knowing the importance of letter writing is crucial. Prisons are very lonely, isolating, and disconnected places. Any sort of bridge from the outside world is greatly appreciated.

With that in mind, avoid feeling intimidated, especially about writing to someone you do not know. And if possible try and be a consistent pen pal.

What to Write

For many, the first line of the first letter is difficult to write—there is uncertainty and intimidation that come with it. Never fret, it's just a letter.

For the first letter, it's best to offer an introduction, how you heard about the prisoner, a little about yourself. Tell stories, write about anything you are passionate about--movement work and community work are great topics until you have a sense of the prisoner's interests outside of political organizing.

And what we hear from prisoners time and time again is to include detail. Prison is so total that the details of life on the outside become distant memories. Smells, textures, sounds of the street all get grayed out behind bars. That's not to say that you should pen a stream-of-consciousness novel.

For things you should and should not remember when writing to folks, read "Guidelines."

Guidelines

You cannot enclose glitter or write with glittery gel pens or puff paint pens. Some prisons do not allow cards or letters that include permanent marker, crayon, or colored pencils and it is best to check with the prisoner beforehand. That said, it is usually best to write in standard pencil or non-gel pen in blue or black ink.

You cannot include articles or anything else torn out of a newspaper or magazine. However, you can print that same article from the internet or photocopy it and write your letter on the other side.

You cannot include polaroid pictures (though these days, that's not much of an issue), but you can include regular photographs. Some prisoners are limited to the number of photos they can have at any given time, so again, check with the prisoner before sending a stack of photos.

If mailing more than a letter, clearly write the contents of the envelope/package. Label it "CONTENTS" and include a full list.

A couple of technical details—make sure you include your return address inside the letter as well as on the envelope. It's common for prisoners to receive letters without the envelope. Make sure to paginate—number each page, such as 1 of 3, 2 of 3, et cetera. This insures that if pages of your letter don't make it to the prisoner, they will know it.

Be careful about making promises and only commit to what you are certain you can do. This should go without saying, but it's not a good idea to make commitments to someone you don't have a relationship with. If you can't maintain a correspondence, let them know up front. Conversely, if you want to maintain an ongoing correspondence, let them know that as well.

If you are writing to someone who is pre-trial, don't ask questions about their case. Discussing what a prisoner is alleged to have done can easily come back to haunt them during their trial or negotiations leading up to it.

Don't valorize the person you are writing. Keep in mind that these are folks coming from the same movements and communities that you are. They aren't looking for adoration, but rather to maintain correspondence.

Finally, do not write anything you wouldn't want Fox News, a cop, or a judge to see. Assume that intelligence and law enforcement agencies are reading your letter. On a related note, this advice goes for any snail mail, e-mail, texting, messaging, or talking that takes place in known activist spaces or homes. This is not legal advice, just basic movement survival common sense (to review, read "Staying Safe").

STAYING SAFE

You never have to, and it is never a good idea to talk to police, FBI, ICE, or any other law enforcement agent or investigator. Other than providing your name and address to a police officer who is investigating a crime, you never have to talk. You will not outsmart them by talking or sound less suspicious by talking or make things easier for yourself by talking. Anything you say will be used against you and others. If they catch you in a lie or inconsistency they can charge you with a separate crime.

Say: I have nothing to say to you OR I need a lawyer present to continue this conversation. If they come to your home, workplace, or school, ask them for a card and tell them your attorney will be in contact with them.

The FBI may threaten you with a grand-jury subpoena for not talking. It doesn't matter because they were probably going to subpoena you anyway and you weren't going to talk anyway. If you receive a grand jury subpoena you should contact a lawyer immediately and let others in your community know. People can be held for up to six months for refusing to talk to grand juries. Even so, for our own survival, it is imperative that we take that risk and do not participate in grand juries as they are used to indict political prisoners and prisoners of war.

In the federal legal system, the grand jury is used to decide whether someone should be charged ("indicted") for a serious crime. The grand jury hears evidence presented by the prosecutor: the U.S. Attorney. The grand jury uses subpoenas to gather this evidence. It can subpoena documents, physical evidence, and witnesses to testify. The "special"

federal grand jury, created in 1970, can be used to investigate “possible” organized criminal activity rather than a specific crime.

Currently there is more than one active grand jury in new york city. There are also more than likely informants and agent provocateurs infiltrating the anarchist community here.

It is imperative that we continue our work as anarchists including the support of political prisoners and prisoners of war towards the abolition of the state, of capitalism, and of all oppression. It is also imperative that we do so in a way that is smart, strategic, and sustainable.

Ma
FM
Po
Fo

M
mu
an
wa
M
19
co
an
M

E
F
P
S

E
o
S
c
a
h
p
t
l

NYC Anarchist Black Cross

NYC Anarchist Black Cross is a collective focused on supporting US-held political prisoners and prisoners of war and opposing state repression against revolutionary social justice movements. We are a Support Group of the continental Anarchist Black Cross Federation.

NYC ABC
Post Office Box 110034
Brooklyn, New York 11211

nycabc[at]riseup[dot]net
nycabc.wordpress.com
facebook.com/nycabc
twitter.com/nycabc

new york city anarchist black cross
post office box 110034
brooklyn, new york 11211